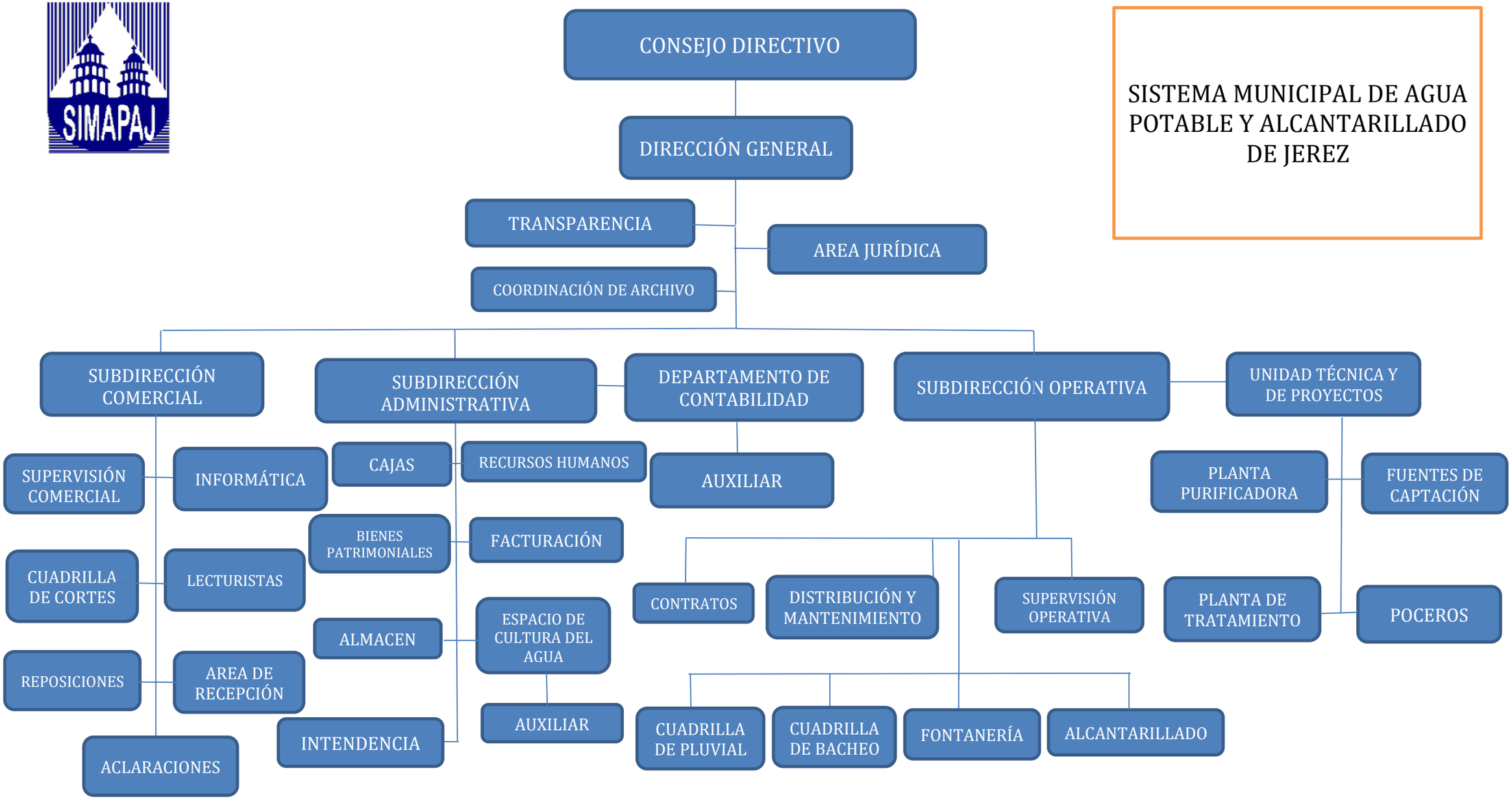SISTEMA MUNICIPAL DE AGUA POTABLE Y ALCANTARILLADO DE JEREZ